The Great ShakeOut 10/15/2026 &
The Half Moon Bay Pumpkin Run 10/18/2026

Robert (Bob) Lombaerde, WB6WGM
Mark Reynolds, K6ACY
Ryan Herbst, N6AMQ

19 November 2026

Agenda

- Elections
  - President - Mark Reynolds, K6ACY
  - Vice-President - Robert Lombaerde, WB6WGM
  - Treasurer - Ryan Herbst, N6AMQ
  - Secretary - David Frydenlund, AK6JO
  - Members At Large
    - Larry Bethel - KO6KKG
    - Keith Fuller - KK6GTJ
    - Larry Sweeney, W6RMF

- Hospital Net - December 16, 2026
- Next Month - Holiday Party
  - Secret Santa - bring wrapped present of value less than $20
  - Catherine - Cake
  - Gary - Ice Cream

The Great Shakeout

South County ARES

Damage Reports This is a drill

Communications Log (ICS 309)

1. INCIDENT NAME: Great Shake Out Exercise
2 OPERATIONAL PERIOD From:Date 15 Oct Time 10:00 To: Date 15 Oct Time
3. RADIO NETWORK NAME: SCARES NET
4. RADIO OPERATOR (Name, Call Sign)
5. COMMUNICATIONS LOG

Time (24:00)	FROM Call Sign/ID	FROM Msg #	TO Call Sign/ID	TO Msg #	Message
10:02	KO6NVH				Chris no problems RWC
10:08	KD6VTU				Damage 92 W-2805 Tunnel collapse
10:09	K6GTLA				Oxford-Hiller Nanuva no PL dam and leaks from WATER
10:10	KN6ZPV				RWS Laguna 1 PL dam
10:10	N6IMY				SM, Deluz Co Ca.
10:12	KO6NVH				TAFT Ele School dust Plume main - convrin - evac elem cans - arriving Sol pole
10:14	W6RQ				DT RWC - Rubb dam
10:16	KK6DAC				Middlefield x Main brick roof Willows MP - JOLT Rolling neighborhood no MAJ Damage
10:17	KO6KKG				MP 280/2nd hill no damage
10:21	KK6DAC				Willow - Gas Smell 3rd & Walnut Ave
10:23	K6GIMU				LA EG - Search Resources? 3 Ashlan PC Long PV: Route rubble Chem in - MP
10:24	KI6OPZ				
10:25	KN6LLM				SM. - Cal Trans slow 1st Ave
10:26	KN6ZPJ				Corolla Ross Carbon Ave clear PP, N/O Power
10:27	KK6DAC				300 Blk Laal Ave - fire MP
10:28	KF6RFQ				EOC MP(2) need pwr replace ATH(2)
10:30	KM6WYT				CEOT act RWS Fs #20
10:31	KN6MBF				SM monitoring
10:31	KK6DAC				Willow smoke FD @ Fire Avail - MP EOC - get an EOC Pwr
10:33	KO6NVH				TAFT School not ext office -

6. PREPARED BY (Name, Position): Robert Lombardo SCARES, MET C.
SIGNATURE
7. DATE & TIME PREPARED

ICS 309-CAN

Communications Log (ICS 309)

1. INCIDENT NAME
2 OPERATIONAL PERIOD From:Date Time To: Date Time
3. RADIO NETWORK NAME
4. RADIO OPERATOR (Name, Call Sign)
5. COMMUNICATIONS LOG

Time (24:00)	FROM Call Sign/ID	FROM Msg #	TO Call Sign/ID	TO Msg #	Message
10:32	KM6LLM				Ex Cal Trans @ 1st SM under control
10:35	KK6DAC				assist MP - EOC - OUT
10:40	KO6NVH				TAFT & BAY RWC
					Evac - apple pan down
					Fire School Cafeteria exits all
					street crowded. -
					off air
10:42	KN6MBF				mobile Eq Hon Bar - no problem
10:42	KO6KKG				SMC CENT Bel Lib Cnd 15
10:44	K6GIMU				Flood @ Sag Water Tower collapse
10:40	K6GYTG				ele gnd down no PWR in
10:48	N6AMQ				Station SLAC - no Pwr
					mi IWT - Local EOC
					treatment local
10:50	KN6BBE		MBF		Monterey - back
10:50	KM6LLM				eval team complete 1st open Traffic
10:57	KO6NVH				Taft RWC Adult to Square -
					Cafeteria - fire - fire left not cafe
					40 Children remain in Playground
					monitore by - adult
10:55	KN6ZPJ				- PGE - @ Square - dam pole
					downed - no other dam
10:56	N6AMQ				gas smell - 1 mi W Alameda & Hill

6. PREPARED BY (Name, Position)
SIGNATURE
7. DATE & TIME PREPARED

ICS 309-CAN

33 Em

The Great Shakeout

South County ARES

Time	From	Message
10:02	KO6NVH	Check-in, no problems, RWC
10:06	KD6JTU	Damage: 92 W / 280 S tunnel collapse
10:09	KG6TLA	Oxford / Hiller [?] [illegible]: no PL down, and leaks from water
10:10	KN6ZPT	RWS Laguna: 1 PL down
10:10	N6IMY	SM, Deluxe Car Co. [?]
10:12	KO6NVH	Taft Elementary School: dust plume, main [bldg?] cave-in, evac to playground, cars arriving for pickup
10:14	W6RQ	Downtown RWC: building damage, Middlefield x Main, brick [?] out
10:16	KK6DAC	Willows MP: jolt, rolling; neighborhood no major damage
10:17	KO6KKG	MP 280 / Sand Hill: no damage
10:21	KK6DAC	Willows: gas smell, 300 block Laurel Ave
10:23	KG6IMU	LAEG [?]: seeks resources? 3 A shelter [?], PC / La___ [?], PV → radio mobile [?]
10:24	KI6OPZ	Check-in, MP
10:25	KM6LLM	SM → Caltrain station, 1st Ave
10:26	KN6ZZU	Cordilleras [?] / Carlos Ave: clear [?] PL; no power
10:27	KK6DAC	300 block Laurel Ave: fire (boxed), MP
10:28	KF6RFQ	EOC MP (3) need ham replacement; ATH (2)
10:30	KM6JYT	CERT activated, RWS FS #20
10:31	KN6MBF	SM monitoring
10:31	KK6DAC	Willows gas: FD @ fire; available, MP EOC, get on BC freq [?]
10:33	KO6NVH	Taft School: not ext[inguished?] [rest illegible]

The Great Shakeout

South County ARES

Time	From	Message
10:34	KM6LLM	Ex[plosion?] Caltrain @ 1st, SM: under control
10:35	KK6DAC	Assignment [?] MP EOC; OUT
10:40	KO6NVH	Taft & Bay RWC: evac complete [?], power down; fire at school cafeteria, engine on way [?]; street crowded
10:42	KN6MBF	Off air
10:42	KO6KKG	Mobile [?], Sequoia Hospital RWC: no problem
10:44	KG6IMU	SMC CERT, Belmont Library [?], Cal [?] 15
10:46	KG6YJG	Flood @ Sequoia [?]: water tower collapse; electric grid down, no power ½ [?]
10:48	N6AMQ	Status SLAC: no power, minor injuries; local EOC, treatment local
10:50	KN6MBF	Monitoring, back
10:50	KM6LLM	[Eval?] team complete; 1st [Ave] open to traffic
10:52	KO6NVH	Taft RWC: adult to Sequoia [?]; cafeteria fire, fire dept not contacted [?]; 40 children remain in playground, monitored by adult(s)
10:55	KM?PJ	PG&E @ Laguna [?]: door/panel [?] secured; no other [?]
10:56	N6AMQ	Gas smell, 1 mi W of Alameda & Sand Hill

Pumpkin Run - 5K & 10K Race Maps

South County ARES







Pumpkin Run - Half Marathon Race Map







Potter & Miramontes - Robert WB6WGM & Mark K6ACY

HAM OPERATOR - POTTER & ...

name

HAM OPERATOR - POTTER & MIRAMONTES (KEY INTERSECTION)

description

HAM Operator in communication with Net Control and RD- Will first see kids fun run (white bibs and kids) turn around for their run at Potter and Miramontes. Will then see all distances as they head south on Potter from Kelly to make a left onto Miramontes toward the finish. Very busy intersection with a lot of individuals cheering their runners on. Sit in a spot where you can see the runners on Potter Ave and turn left onto Miramontes.

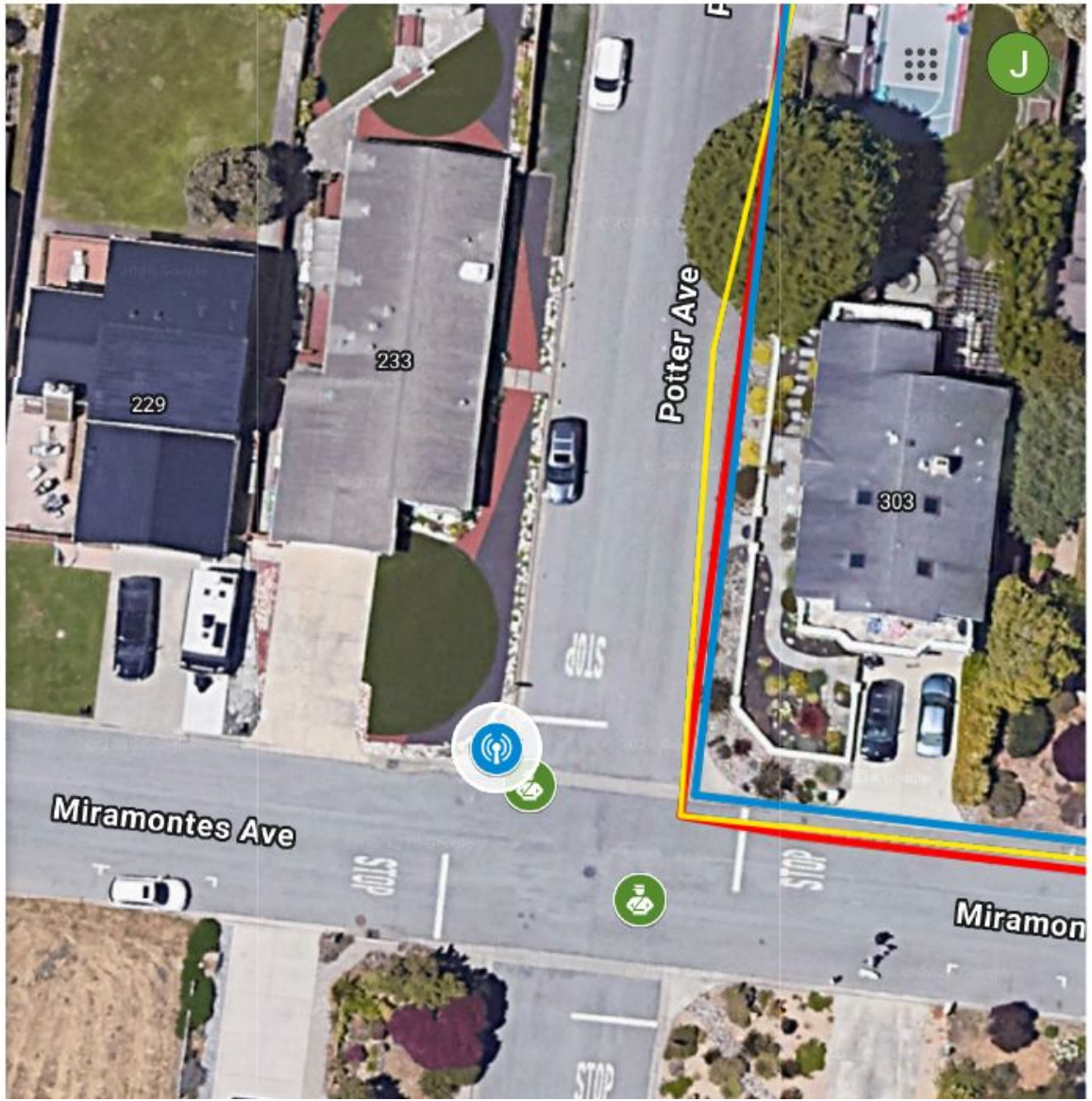

Potter & Miramontes - Robert WB6WGM & Mark K6ACY

South County ARES
AMATEUR RADIO EMERGENCY SERVICE

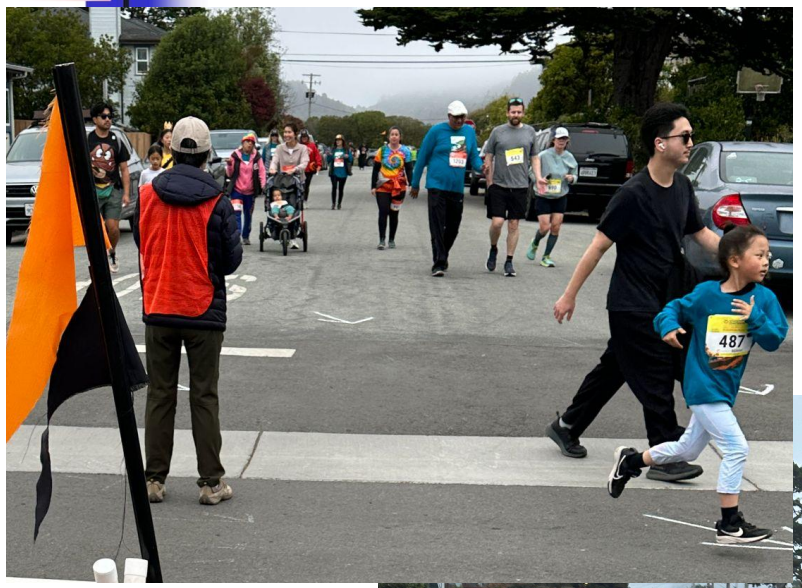





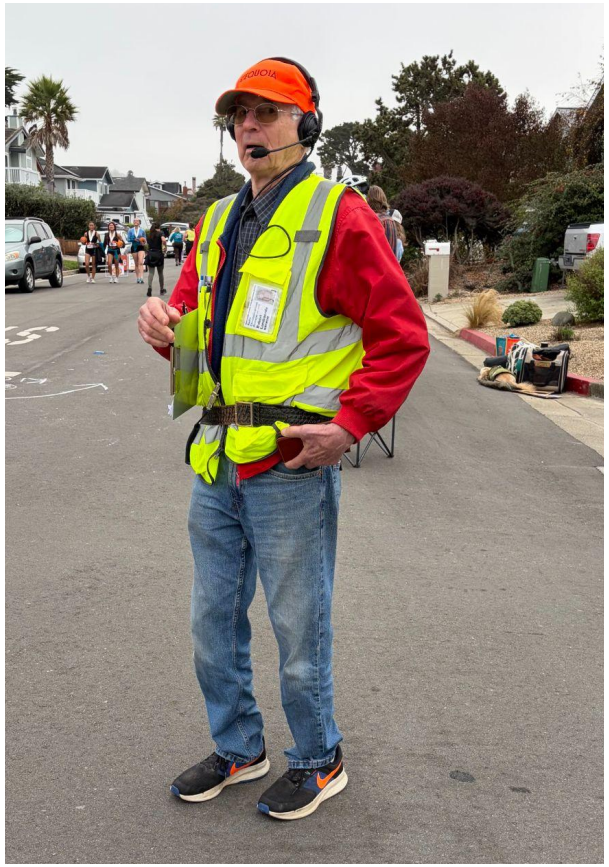

Poplar Beach - Ryan N6AMQ & Dennis KN6IPE

HAM OPERATOR - POPLAR AID

name

HAM OPERATOR - POPLAR AID

description

HAM operator manages communications with Net Control and RD. Finds a location that is away from the volunteers but can visibly see the course and action. Views Half Marathon (blue bibs), 10k (yellow bibs), and 5k (orange/red bibs) as they head west on Poplar Street and all distances make a right onto the Coastal Trail. Views the Half Marathon (blue bibs) as they return south on the Coastal Trail and head south on the Coastal Trail toward Wavecrest. Views the Half Marathon (blue bibs) after they have turned around at Smith Field and are returning north on the Coastal Trail and continuing on the trail toward Kelly Avenue.

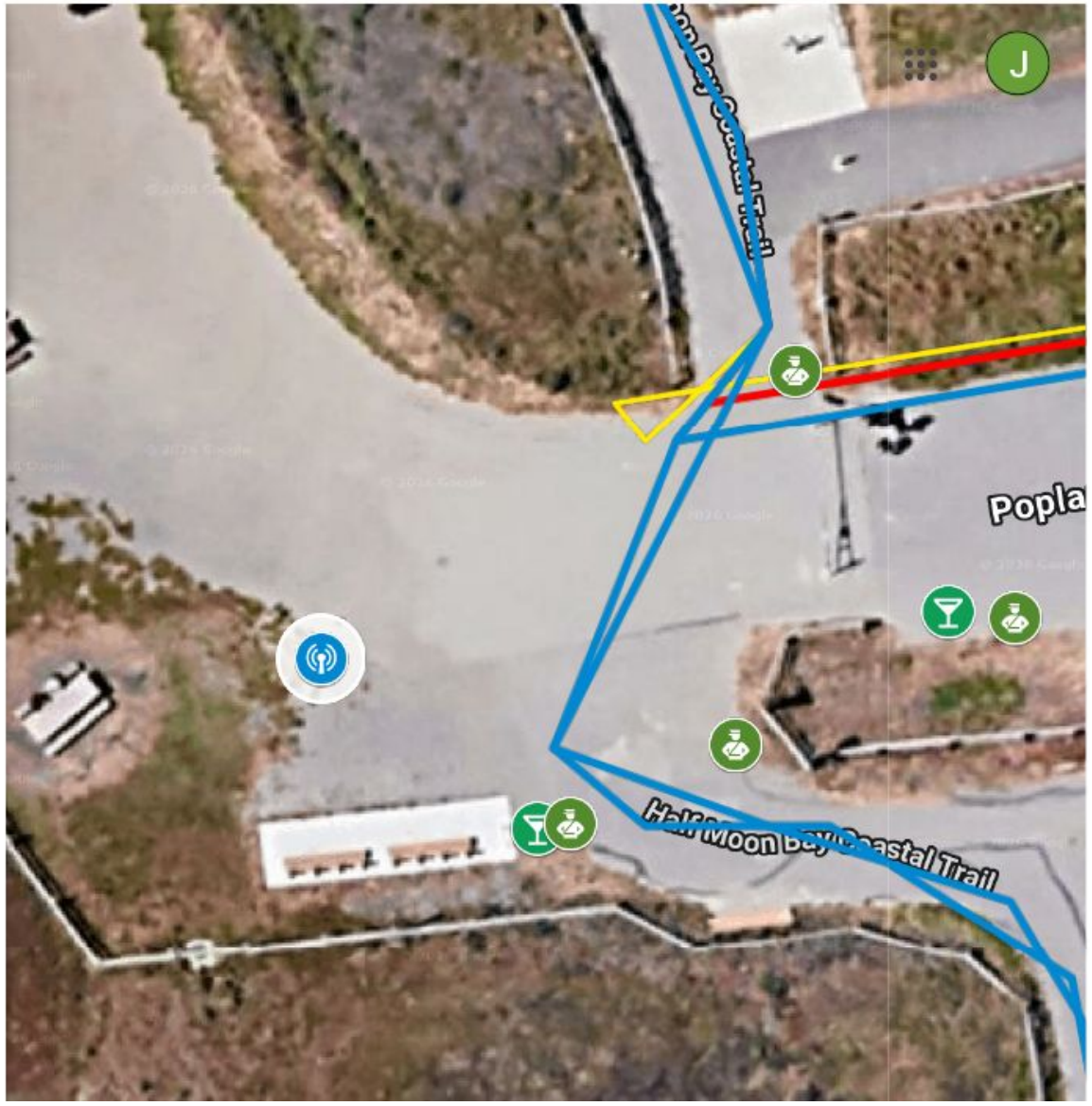

Poplar Beach - Ryan N6AMQ & Dennis KN6IPE









Incident Radio Communications Plan (ICS 205)

INCIDENT RADIO COMMUNICATIONS PLAN (ICS 205)

1. Incident Name:	2. Date/Time Prepared:	3. Operational Period:
48th Annual Half Moon Bay Pumpkin Run	Date: 2026-10-07 Time: 15:34	Date From: 10/18/26 Date To: 10/18/26 Time From: 06:30 Time To: 11:30

4. Basic Radio Channel Use:

Zone Grp.	Ch #	Function	Channel Name/Trunked Radio System Talkgroup	Assignment	RX Freq N or W	RX Tone/NAC	TX Freq N or W	TX Tone/NAC	Mode (A, D, or M)	Remarks
		Event Comms	CMD21/HMB VHF	HMB ARES	147.285 MHz	114.8 Hz	147.885 MHz	114.8 Hz	A	Tune to this frequency by default.
		Event Comms Backup	CMD22/HMB UHF	HMB ARES	444.900 MHz	91.5 Hz	449.000 MHz	91.5 Hz	A	Use only when instructed by Net Control.

5. Special Instructions:

Upon arrival at the event, please tune your radio to CMD21 for check-in.

Tactical call signs will be used throughout the event.

6. Prepared by (Communications Unit Leader): Name: Jeffrey Goshorn, AJ6VF Signature: _____

ICS 205	IAP Page 16	Date/Time: 2026-10-07 / 15:35

Q & A

- Over – to you